

SCHEDULE OF JOINERY			
MD- MAIN DOOR	33"x70"	0.99	2.10
D1-DOOR	30"x70"	0.9	2.10
D2-DOOR	26"x70"	0.7	1.50
W1- WINDOW	60"x46"	1.8	4.37
W2- WINDOW	46"x46"	1.3	3.07
KW- WINDOW	46"x36"	1.3	3.07
V- VENTILATOR	20"x20"	0.6	0.61

- SPECIFICATION**
- SAND FILLING IN FOUNDATION TRENCH
  - P.C.C 1:4:8 IN FOUNDATION TRENCH
  - BRICK WORK IN C.M 1:4
  - PLASTERING IN C.M 1:3
  - R.C.C WORKS IN 1:2:4 RATIO
  - MOSAIC FLOORING
  - STANDARD WEATHERING COURSE

AREA STATEMENT		
	SQ.FT	SQ.M
TOTAL PLOT AREA	4239.0	393.81
STILT FLOOR (NON F.S I AREA)	570.12	52.98
GROUND FLOOR	898.31	83.26
FIRST FLOOR	1780.18	165.38
SECOND FLOOR	1031.88	95.86
TOTAL AREA	3646.37	344.5
COVERAGE	42.0 %	
F.S.I.	0.85	

COLOUR INDEX	
PROPOSED	
ROAD	
BOUNDARY	

**REFERENCE**

SCALE: 1"=80'

PROPOSED RESIDENTIAL / COMMERCIAL BUILDING AT PLOT NO 11, SOTHUPPAKKAM ROAD, DOOR No. OLD 12, NEW 10, S. No 88/62A1A2, OF NARAVARIKUPPAM VILLAGE, AMBATTUR TALUK, TIRUVALLURE DIST.

**OWNER'S SIGNATURE**

*Shubyanth*

**OWNER'S SIGNATURE**

*FR. K. SELVAM*

FR. K. SELVAM,  
 BE (Civ), AMIE, C.Eng(I), FIV,  
 CHARTERED ENGINEERS APPROVED VALUER,  
 CLASS I LICENSE SURVEYOR,  
 REG. NO. 5592/2005  
 DOOR NO. 11/20/11, S. NO. 88/62A1A2, BLOK,  
 MOORAPATTUR VILLAGE, AMBATTUR TALK, TIRUVALLURE DIST.  
 (NEAR, MARRAVALI SH. SCHOOL)  
 PHONE No. 26562050, 55252050  
 LICENSED SURVEYOR No. 9841282050

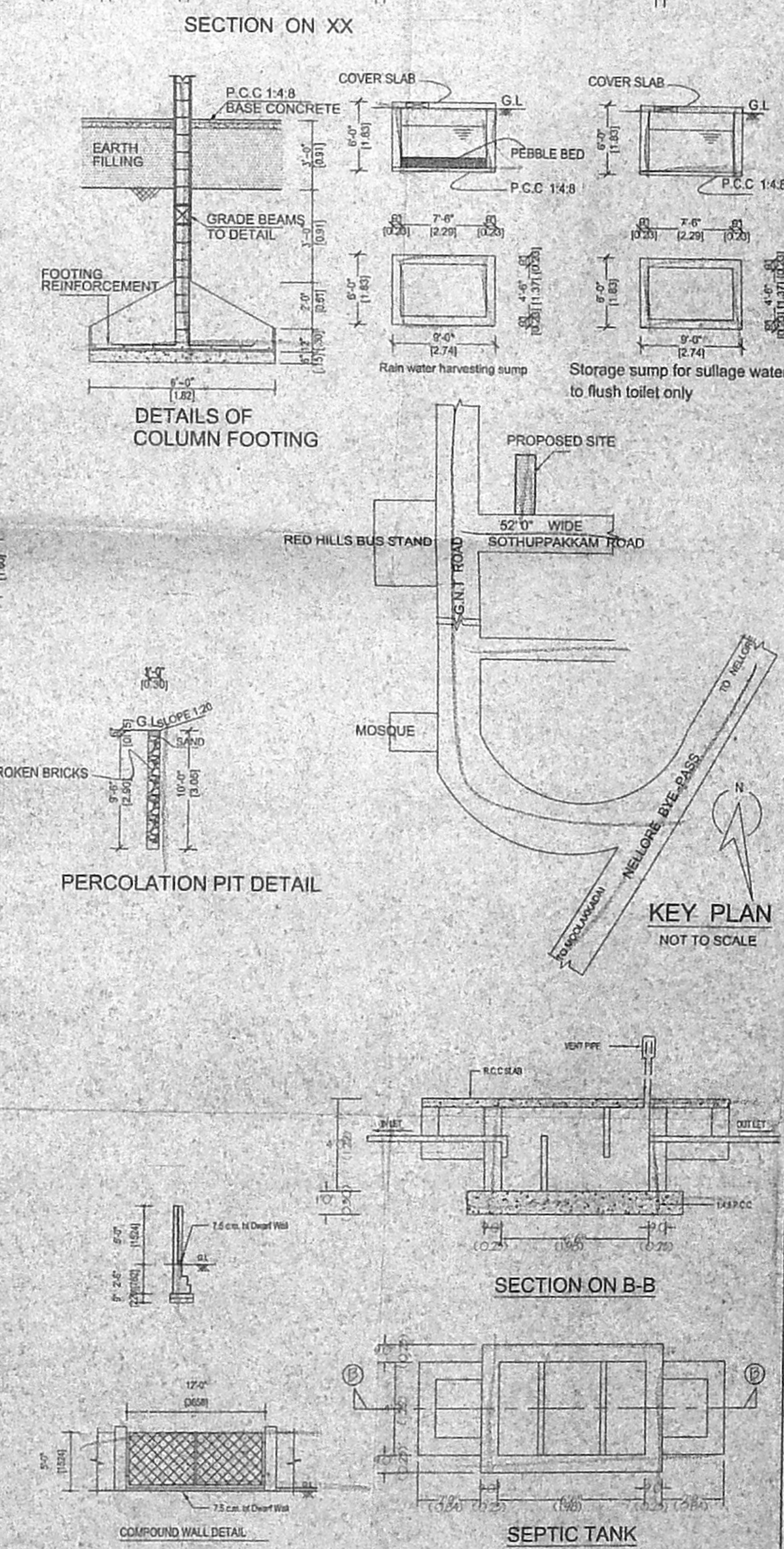
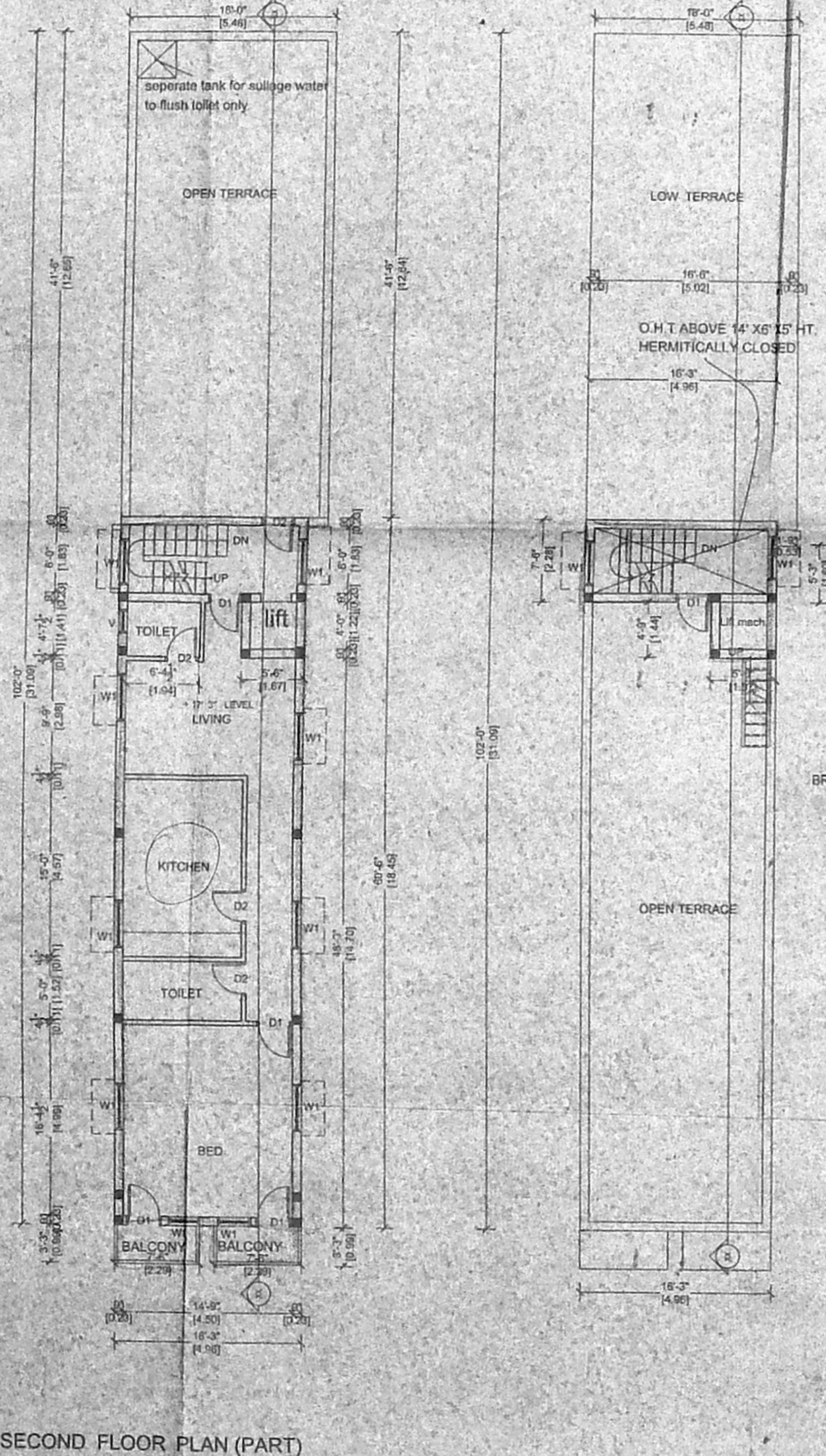
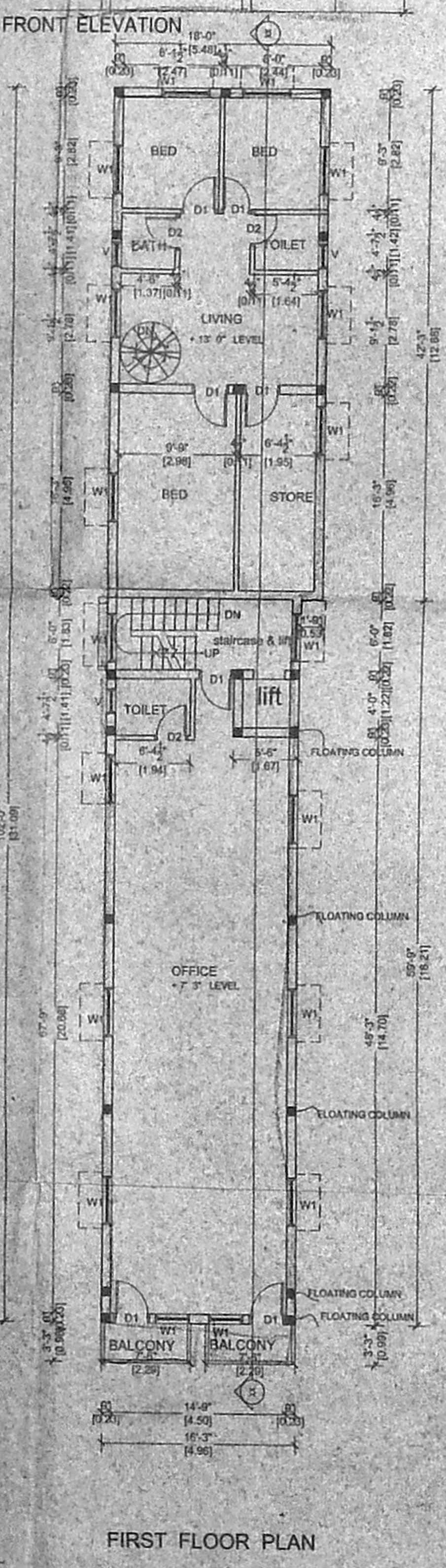
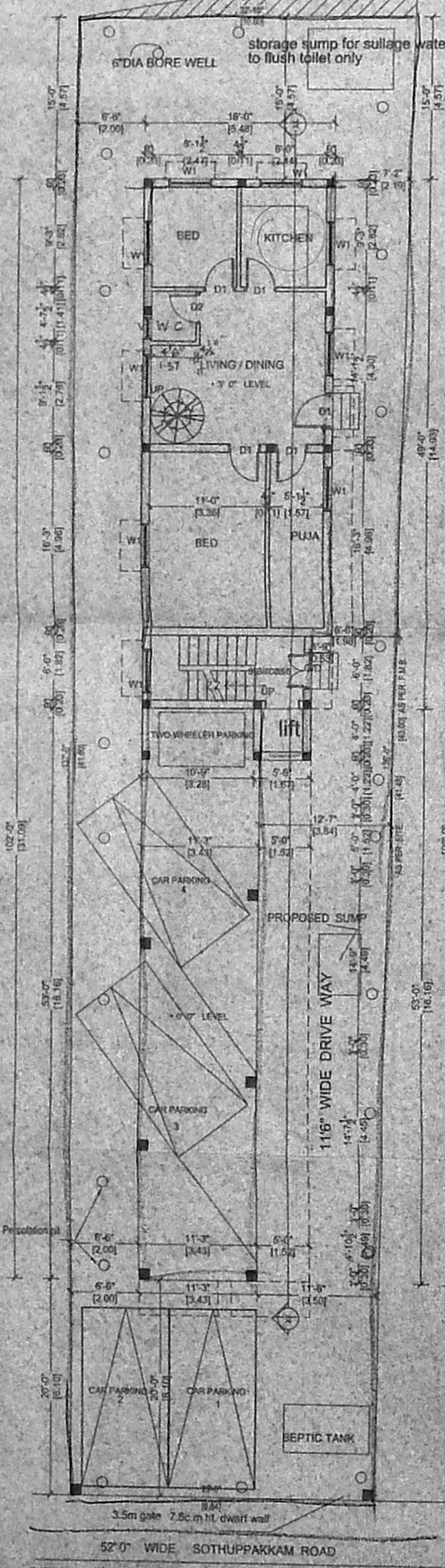

LICENSED SURVEYOR No. 9841282050